

Bud Buddy 600mg Dual Gummies - Strawberry + Blueberry B#GYSBMX25018

Lab Number: F504105-01 - Date reported: April 17, 2025

Client: Bud Buddy

Address: 10275 Windhorst Rd Tampa, FL 33619

Phone: (631) 522-5213

Project: Bud Buddy 600mg Dual Gummies

Lab Number: F504105-01



Date Sampled: 04/11/2025

Data Received: 04/11/2025

Compliance for Retail

SUMMARY



POTENCY

Tested



TERPENES

Not Tested

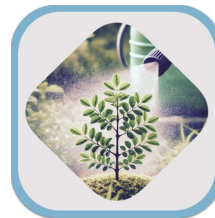

PESTICIDES

Not Tested



HEAVY METALS

Not Tested



RESIDUAL SOLVENTS

Not Tested



MICROBIAL TESTING

Not Tested



MYCOTOXINS

Not Tested



MOISTURE CONTENT

Not Tested



FOREIGN MATERIALS

Not Tested



WATER ACTIVITY

Not Tested

This report shall not be reproduced except in its entirety without the written approval of AccuScience Laboratories. The results of this report relate only to the material or product analyzed. Test results are confidential unless explicitly waived otherwise. This laboratory is accredited in accordance with International Standard ISO/IEC 17025.



Dr. Harry Bezhadi, PhD.
 President, CEO



Bud Buddy 600mg Dual Gummies - Strawberry + Blueberry B#GYSBMX25018

Lab Number: F504105-01 - Date reported: April 17, 2025

Cannabinoids Summary Profile

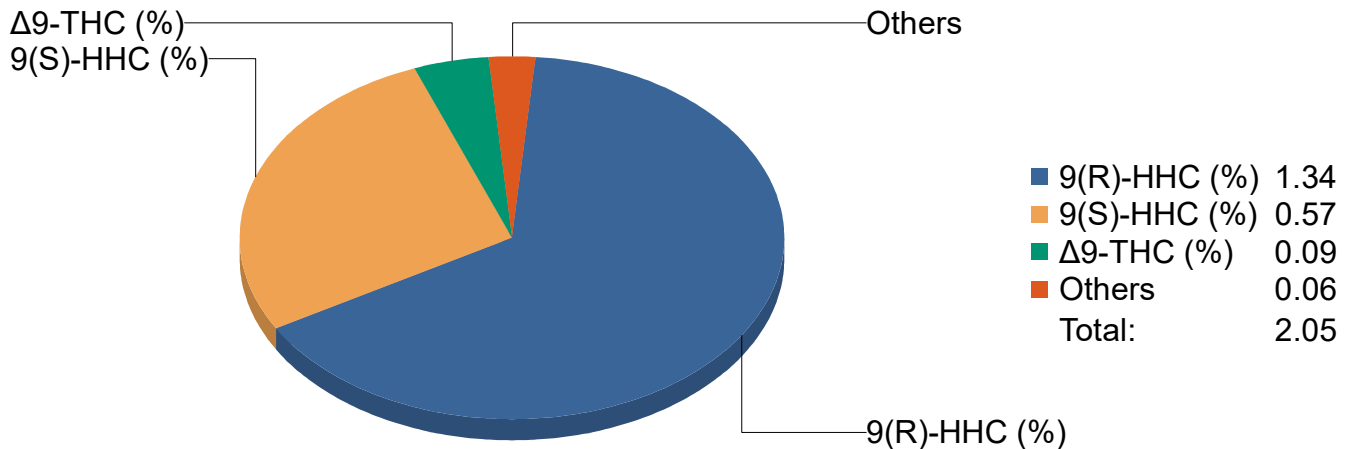

2.05%
Total
Cannabinoids

0.0916%
Δ9-THC

0.140%
Total THC

ND%
Total CBD

This report shall not be reproduced except in its entirety without the written approval of AccuScience Laboratories. The results of this report relate only to the material or product analyzed. Test results are confidential unless explicitly waived otherwise. This laboratory is accredited in accordance with International Standard ISO/IEC 17025.



Dr. Harry Bezhadi, PhD.
President, CEO



Bud Buddy 600mg Dual Gummies - Strawberry + Blueberry B#GYSBMX25018

Lab Number: F504105-01 - Date reported: April 17, 2025

Potency (as Received)

Tested

Container Label (wt/vol): N/A g Servings per Container: Serving Size: 8.7049 g

Date Prepared: 04/14/2025
 Date Analyzed: 04/22/2025
 Lab Batch: B25D035

Prep ID: EG
 Analyst ID: TL

Specimen Prep: 8.7049 g / 10 mL
 Prep/Analysis Method: ACCU LAB
 SOP15

Analyte	Dilution	LOQ	Results			
			%	mg/g	mg/Serving	mg/Container
Cannabichromene (CBC)	10	0.0400	ND	ND	ND	ND
Cannabichromenic acid (CBCA)	10	0.0400	ND	ND	ND	ND
Cannabidiol (CBD)	10	0.0400	ND	ND	ND	ND
Cannabidiolic acid (CBDA)	10	0.0400	ND	ND	ND	ND
Cannabidivarin (CBDV)	10	0.0400	ND	ND	ND	ND
Cannabidivarinic acid (CBDVA)	10	0.0400	ND	ND	ND	ND
Cannabigerol (CBG)	10	0.0400	ND	ND	ND	ND
Cannabigerolic acid (CBGA)	10	0.0400	ND	ND	ND	ND
Cannabinol (CBN)	10	0.0400	ND	ND	ND	ND
Δ8-Tetrahydrocannabinol (Δ8-THC)	10	0.0400	ND	ND	ND	ND
Δ8-Tetrahydrocannabiphorol (Δ8-THCP)	10	0.0400	ND	ND	ND	ND
Δ9-Tetrahydrocannabinol (Δ9-THC)	10	0.0400	0.0916	0.916	7.97	NA
Δ9-Tetrahydrocannabinolic acid (THCA)	10	0.0400	0.0554	0.554	4.82	NA
Δ9-Tetrahydrocannabiphorol (Δ9-THCP)	10	0.0400	ND	ND	ND	ND
Tetrahydrocannabivarin (THCV)	10	0.0400	ND	ND	ND	ND
Tetrahydrocannabivarinic acid (THCVA)	10	0.0400	ND	ND	ND	ND
9(S)-Hexahydrocannabinol (HHC)	100	0.400	0.565	5.65	49.18	NA
9(R)-Hexahydrocannabinol (HHC)	200	0.800	1.34	13.4	116.60	NA

Definitions and Abbreviations:

Total CBD = CBD + (CBDA * 0.877), **Total THC** = THCA * 0.877 + Delta 9 THC, **LOQ** = Limit of Quantitation, **ND** = Non-Detect.

This report shall not be reproduced except in its entirety without the written approval of AccuScience Laboratories. The results of this report relate only to the material or product analyzed. Test results are confidential unless explicitly waived otherwise. This laboratory is accredited in accordance with International Standard ISO/IEC 17025.



PJLA
 Testing
 Accreditation#: 109150



Dr. Harry Bezhadi, PhD.
 President, CEO

